

**From:** [Kaczor, Nick](#)  
**To:** [Armitage, Stacy A](#); [Fox, Trevor T](#); [Holmes, Erin](#); [Gilles, Benjamin M](#); [Wagener, Ella](#)  
**Subject:** Re: [EXTERNAL] FOIA Request to FWS  
**Date:** Thursday, October 5, 2023 4:48:28 PM  
**Attachments:** [GRBRanch\\_topo1.pdf](#)

---

Here is the latest map.

Get [Outlook for iOS](#)

---

**From:** Armitage, Stacy A <stacy\_armitage@fws.gov>  
**Sent:** Thursday, October 5, 2023 4:34 PM  
**To:** Fox, Trevor T <trevor\_fox@fws.gov>; Kaczor, Nick <Nick\_Kaczor@fws.gov>; Holmes, Erin <erin\_holmes@fws.gov>; Gilles, Benjamin M <benjamin\_gilles@fws.gov>; Wagener, Ella <ella\_wagener@fws.gov>  
**Subject:** Fwd: [EXTERNAL] FOIA Request to FWS

See attached. Where are we with the map? I would like to get it to Matt by tomorrow am.

We should also think about how to respond since half of the things requested we won't have since they aren't required. We will have to draft a letter back explaining that with help from SOL.

Stacy A Armitage  
U.S. Fish and Wildlife Service | National Wildlife Refuge System  
Assistant Regional Director  
Mountain Prairie Region  
Cell: (720) 440-4824  
Pronouns: She/Her



---

**From:** Hogan, Matt <Matt\_Hogan@fws.gov>  
**Sent:** Thursday, October 5, 2023 4:19:10 PM  
**To:** Armitage, Stacy A <stacy\_armitage@fws.gov>; Gilles, Benjamin M <benjamin\_gilles@fws.gov>  
**Subject:** Fwd: [EXTERNAL] FOIA Request to FWS

Just received this.

Get [Outlook for iOS](#)

---

**From:** Derek Kline <dkline@blackfeetnation.com>  
**Sent:** Thursday, October 5, 2023 2:55 PM

**To:** Hogan, Matt <Matt\_Hogan@fws.gov>

**Cc:** Gerald Cobell <gcobell@blackfeetnation.com>; Matt, Peter (Tester)  
<Peter\_Matt@tester.senate.gov>; Brandon Kittson <b.kittson@blackfeetnation.com>

**Subject:** [EXTERNAL] FOIA Request to FWS

**This email has been received from outside of DOI - Use caution before clicking on links, opening attachments, or responding.**

Dear Mr. Hogan,

Attached is the Blackfeet Nation's FOIA request for information regarding the wildlife migration fence at Grizzly Ridge and related information.

Thank you for your attention to this important request for information.

Derek Kline



U.S. Fish & Wildlife Service

## Grizzly Ridge Bison Ranch Easement

Glacier county, Montana

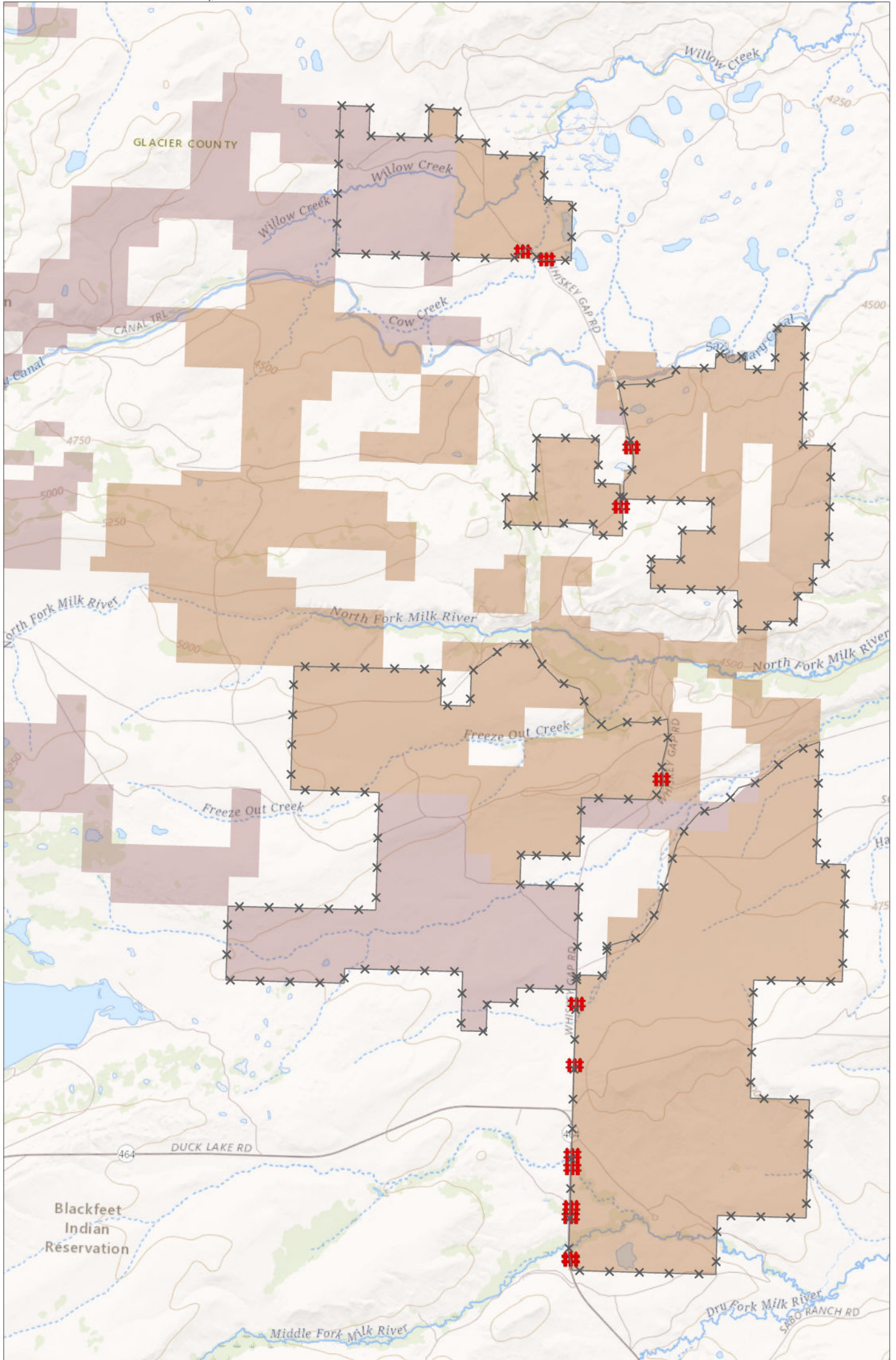

Produced in the Division of Realty  
Lakewood, CO  
Land Status Current To: 8/12/2023  
Map Date: 9/20/2023  
Projection: UTM Zone 12 - NAD 1983  
Production Software: ArcGIS Pro v3.1.2

0 0.5 1 Mile



- Fence crossings - modified
- Bison pasture areas - fenced
- Grizzly Ridge Bison Ranch - FWS easement
- Grizzly Ridge Bison Ranch - No easement